

**Official Primary Election Ballot for Democratic Party
Elbert County, Colorado
Tuesday, June 28, 2022**

Ballot Type: DEM

Dallas Schwab
Clerk and Recorder



Return only one ballot. If your mail ballot packet contains ballots for both the Democratic and Republican Parties, mark and return only one ballot, and destroy the other. If you mark and return both party ballots, neither will count.



To vote for a named candidate, completely fill in the oval to the left of your choice. Use blue or black ink.

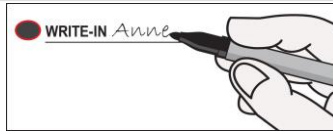

To vote for an eligible write-in candidate, completely fill in the oval to the left of the write-in line, and print the name of the candidate on the line. If a race does not contain a write-in line, you cannot vote for a write-in candidate.



To make a correction in a race with more than one candidate, draw a bold line through the oval and candidate name marked by mistake, then fill in the oval next to the correct name. If you voted for the only candidate in a race and want to withdraw that vote, you must request a replacement ballot.

WARNING: Any person who, by use of force or other means, unduly influences an eligible elector to vote in any particular manner or to refrain from voting, or who falsely makes, alters, forges or counterfeits any mail ballot before or after it has been cast, or who destroys, defaces, mutilates, or tampers with a ballot is subject, upon conviction, to imprisonment, or to a fine, or both. Section 1-7.5-107(3)(b), C.R.S.

Federal Offices	State Offices
United States Senator (Vote for One) <input type="radio"/> Michael Bennet	Regent of the University of Colorado Congressional District 4 (Vote for One) <input type="radio"/> Jack Barrington
Representative to the 118th United States Congress District 4 (Vote for One) <input type="radio"/> Ike McCorkle	State Senator - District 35 (Vote for One) <input type="radio"/> Travis Star Nelson
State Offices	State Representative - District 56 (Vote for One) <input type="radio"/> Kathleen J. Conway
Governor (Vote for One) <input type="radio"/> Jared Polis	County Offices
Secretary of State (Vote for One) <input type="radio"/> Jena Griswold	County Commissioner District 2 There are no candidates for this office.
State Treasurer (Vote for One) <input type="radio"/> Dave Young	County Clerk and Recorder There are no candidates for this office.
Attorney General (Vote for One) <input type="radio"/> Phil Weiser	County Treasurer There are no candidates for this office.
State Board of Education Member - At Large (Vote for One) <input type="radio"/> Kathy Plomer	County Assessor There are no candidates for this office.
	County Sheriff There are no candidates for this office.
	County Surveyor There are no candidates for this office.
	County Coroner There are no candidates for this office.

SAMPLE

**Official Primary Election Ballot for Republican Party
Elbert County, Colorado
Tuesday, June 28, 2022**

Ballot Type: REP

Dallas Schroeder
Clerk and Recorder

! Return only one ballot. If your mail ballot packet contains ballots for both the Democratic and Republican Parties, mark and return only one ballot, and destroy the other. If you mark and return both party ballots, neither will count.

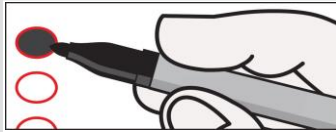

To vote for a named candidate, completely fill in the oval to the left of your choice. Use blue or black ink.

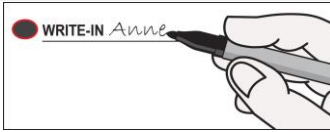

To vote for an eligible write-in candidate, completely fill in the oval to the left of the write-in line, and print the name of the candidate on the line. If a race does not contain a write-in line, you cannot vote for a write-in candidate.



To make a correction in a race with more than one candidate, draw a bold line through the oval and candidate name marked by mistake, then fill in the oval next to the correct name. If you voted for the only candidate in a race and want to withdraw that vote, you must request a replacement ballot.

WARNING: Any person who, by use of force or other means, unduly influences an eligible elector to vote in any particular manner or to refrain from voting, or who falsely makes, alters, forges or counterfeits any mail ballot before or after it has been cast, or who destroys, defaces, mutilates, or tampers with a ballot is subject, upon conviction, to imprisonment, or to a fine, or both. Section 1-7.5-107(3)(b), C.R.S.

Federal Offices	State Offices
<p>United States Senator (Vote for One)</p> <p><input type="radio"/> Ron Hanks</p> <p><input type="radio"/> Joe O'Dea</p> <p><input type="radio"/> Write-in:</p>	<p>Regent of the University of Colorado - Congressional District 4 (Vote for One)</p> <p><input type="radio"/> Frank McNulty</p>
<p>Representative to the 118th United States Congress - District 4 (Vote for One)</p> <p><input type="radio"/> Robert Lewis</p> <p><input type="radio"/> Ken Buck</p>	<p>State Senator - District 35 (Vote for One)</p> <p><input type="radio"/> Rod Pelton</p>
<p>State Offices</p> <p>Governor (Vote for One)</p> <p><input type="radio"/> Greg Lopez</p> <p><input type="radio"/> Heidi Ganahl</p>	<p>State Representative - District 56 (Vote for One)</p> <p><input type="radio"/> Rod Bockenfeld</p>
<p>Secretary of State (Vote for One)</p> <p><input type="radio"/> Tina Peters</p> <p><input type="radio"/> Mike O'Donnell</p> <p><input type="radio"/> Pam Anderson</p>	<p>County Offices</p> <p>County Commissioner District 2 (Vote for One)</p> <p><input type="radio"/> Dallas Schroeder</p>
<p>State Treasurer (Vote for One)</p> <p><input type="radio"/> Lang Sias</p>	<p>County Clerk and Recorder (Vote for One)</p> <p><input type="radio"/> Rhonda Braun</p>
<p>Attorney General (Vote for One)</p> <p><input type="radio"/> John Kellner</p>	<p>County Treasurer (Vote for One)</p> <p><input type="radio"/> Sheryl (Sherry) Hewlett</p>
<p>State Board of Education Member - At Large (Vote for One)</p> <p><input type="radio"/> Dan Maloit</p>	<p>County Assessor (Vote for One)</p> <p><input type="radio"/> Susan Murphy</p>
	<p>County Sheriff (Vote for One)</p> <p><input type="radio"/> Timothy D. Norton</p>
	<p>County Surveyor</p> <p>There are no candidates for this office.</p>
	<p>County Coroner (Vote for One)</p> <p><input type="radio"/> Sandra Graeff</p>

SAMPLE